Times & Information

Disney

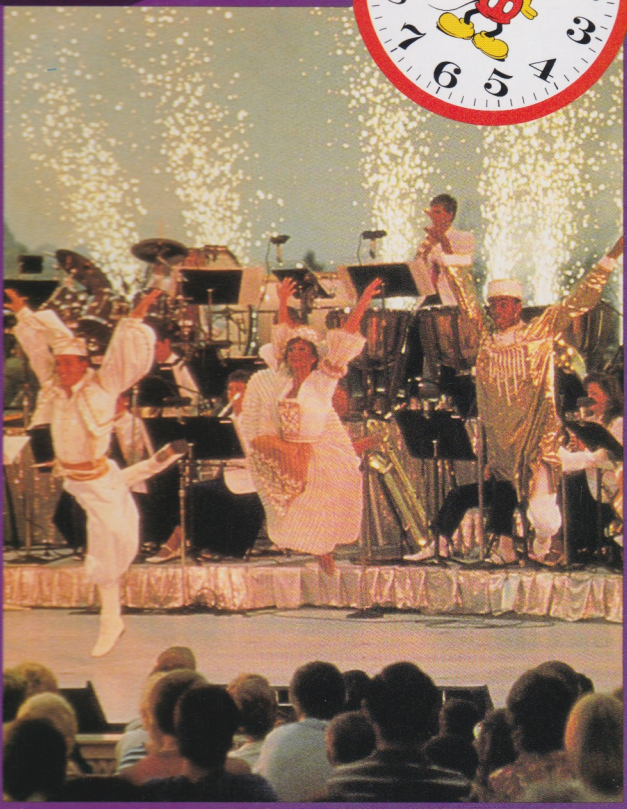

Give your regards to Broadway! It's the spectacular new stage show at Epcot Center, *Broadway Under the Stars.*

The Magic Kingdom
Epcot Center
Disney-MGM
Studios Theme Park

- Schedules
- Ticket Information
- Park Hours
- How To Save With Multi-Day Passes
- Info On Other Disney Fun

JULY 1993

Disney After Dark

Polynesian Luau

The music and splendor of the tropics performed by authentic islanders, accompanied by an all-you-can-eat feast including succulent ribs, chicken, and seafood. At Luau Cove, Disney's Polynesian Resort. Seatings at 6:45 p.m. and 9:30 p.m. Adult $31, Junior (12-20) $24, Child (3-11) $16.

Broadway at the Top

The show-stoppers of the Broadway stage presented at the breathtaking Top of the World restaurant in Disney's Contemporary Resort. Seatings at 6 p.m. and 9:15 p.m. Adult $44.50, Child (3-11) $19.50. Gentlemen, jackets suggested.

Hoop-Dee-Doo Musical Revue

Foot-stompin' Western fun featuring an all-you-can-eat chicken, barbecued ribs, and corn-on-the-cob dinner. Pioneer Hall, Disney's Fort Wilderness Resort and Campground. Seatings at 5 p.m., 7:15 p.m., and 9:30 p.m. Adult $33, Junior (12-20) $25, Child (3-11) $17.

Advance reservations required. Call (407) W-DISNEY.

"An entire island of nighttime entertainment." Featured events for July are:

Comic of the Month Club

Comics perform two shows nightly, 9:30 & 11 p.m. at the Comedy Warehouse.

Richard Belzer..... July 2, 3
(Additional cover charge of $8)

In Concert at the West End Stage

The Pleasure Island Dancers and well-known bands perform nightly.

For more information, call (407) 934-7781.

Entertainment, prices and times are subject to change without notice.

Walt Disney World Information Line: (407) 824-4321

Printed on recycled paper

Walt Disney World®

© The Walt Disney Company

MULTI-DAY PASSES. YOUR BEST TICKET VALUE.

Disney-MGM Studios Theme Park ★ Epcot Center ★ Magic Kingdom

SUPER PASS

4 Days Admission!

4 DAY

$125 Guest plus tax

$98 Child (3-9) plus tax

SAVE $15

Good at all 3 Disney theme parks with no expiration Unlimited use of the Walt Disney World transportation system

One Day/One Park Ticket

Good at one Disney Theme Park only. Guest $35 plus tax, Child (3-9), $28 plus tax.

SUPER DUPER PASS

5 Days Admission, PLUS 4 More Disney Fun Parks!

5 DAY

$170 Guest plus tax

$135 Child (3-9) plus tax

SAVE $61

Good at all 3 Disney theme parks with no expiration Admission to Typhoon Lagoon, Pleasure Island, River Country, and Discovery Island for 7 straight days from first use Unlimited use of the Walt Disney World transportation system

Prices subject to change without notice. Savings based on One Day Guest Ticket.

AMERICAN EXPRESS® Cards
The Official Card of Walt Disney World,® Disneyland® and Euro Disney.®

Your vacation and your savings are Super Duper.

In addition to three incredible theme parks, your 5-Day Super Duper Pass entitles you to four more Disney fun attractions for seven straight days from first use.

Typhoon Lagoon

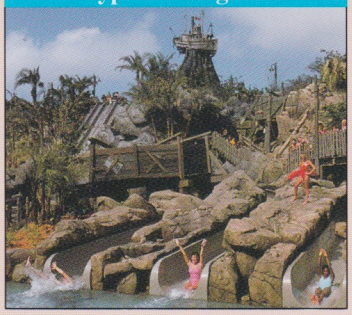

Disney's premier waterpark. Without 5-Day Super Duper Pass: $20.50 plus tax, child (3-9) $16.50 plus tax.
July 1 - 31..... 9 a.m.-8 p.m.

Discovery Island

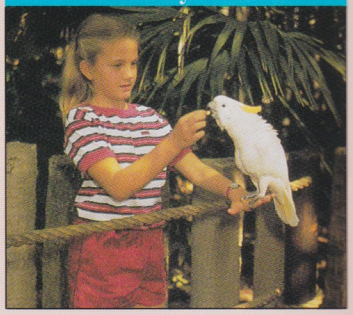

Disney's certified wildlife conservation park. Without 5-Day Super Duper Pass: $8.50 plus tax, child (3-9) $4.75 plus tax.
July 1 - 31..... 10 a.m.-7 p.m.

Last boat to the island departs at 5:45 p.m.

River Country

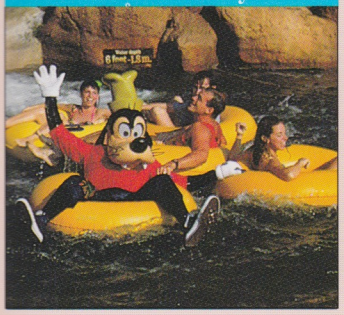

Disney's version of the good ol' fashioned swimmin' hole. Without 5-Day Super Duper Pass: $13.25 plus tax, child (3-9) $10.50 plus tax.
July 1 - 31..... 10 a.m.-7 p.m.

Pleasure Island

Comedy, dance, country, adventure PLUS confetti and fireworks nightly. After 7 p.m.,* admission without 5-Day Super Duper Pass is $13.95 plus tax. See back panel for upcoming events.
Shops..... 10 a.m.-1 a.m.
Clubs..... 7 p.m.-2 a.m.

*After 7 p.m., under 18 must be accompanied by a parent. Valid U.S., foreign, or international driver's license with photo, active U.S. military I.D., or travel passport required. Prices and times are subject to change without notice.

OPERATING HOURS
July 1-31
9:30 a.m. - 10 p.m.

DISNEY VILLAGE MARKETPLACE

Disney Village Marketplace

A one-of-a-kind waterfront shopping, dining, and entertainment complex that includes 18 specialty shops and five full-service restaurants.

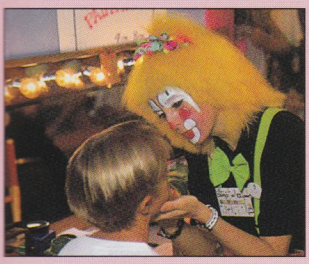

Kid's Night Out

Free entertainment for kids! Starting at 4 p.m. nightly, kids will enjoy a fun-filled evening of balloon artistry, juggling, music, and face painting. Cap off your evening at Chef Mickey's and meet its famous host, Mickey Mouse!

Parking is always free at the Disney Village Marketplace. For more information, call (407) 828-3058.

PLEASURE ISLAND

Take the GAME BOY® Challenge

Compete for a NINTENDO GAME BOY from 8-9 p.m. nightly! Sign up at Pleasure Island.

GAME BOY®

Must have valid Pleasure Island admission to enter the POWERDOME and compete. Space is limited. Any age can win. Under 18 must be accompanied by a parent.

OPERATING HOURS
July 1-31
9 a.m. - 10 p.m.

Disney-MGM STUDIOS★THEME PARK

The most popular movie and television studios in the world.

Aladdin's Royal Caravan

Acrobats, scimitar tossers, snake charmers, and magicians, along with a genuine Genie, marshal Aladdin through the streets in a colorful cavalcade that's sure to unravel your turban!
July 1 - 31 ..... 11 a.m. & 3:30 p.m.

Star Today

Alley Mills
("The Wonder Years") ..... July 7 - 11
Cindy Williams
("Laverne and Shirley") ... July 14 - 18
See "Show Times" during your visit for additional information.

Sorcery in the Sky Fireworks

Sorcerer Mickey conjures up an amazing display of fireworks and music as he towers over fifty feet above the Chinese Theatre!
July 1 - 31 ..... 9:50 p.m.

Tom and Jerry

The feud continues as these two colorful characters take to the Disney-MGM Studios Theme Park. Catch them in the park . . . if you can!

Currently in Production

Join Our Studio Audience ! The Mickey Mouse Club — for kids ages 12-17. (407) 560-8492. For same day information, visit the Studios Production Window near the park entrance.

For more information regarding times and show locations in each park, please consult the Entertainment Show Schedule. Entertainment and appearances subject to change without notice. Please refrain from smoking in restaurants and attraction queue areas.

OPERATING HOURS
July 1-3, 5-31
9 a.m. - 10 p.m.
July 4
9 a.m. - midnight

EPCOT CENTER

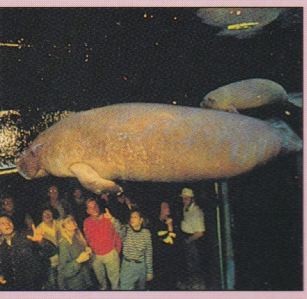

Encounter tricky trolls and sail back in time at the Norway Showcase...or see Michael Jackson in all his 3-D glory at Captain EO...and that's just the beginning!

Walt Disney Character Appearances at Epcot Center

Have breakfast with your favorite Disney characters, daily.
Stargate Restaurant ..... 9-10 a.m.

Rock 'N Roll with Mickey, Minnie and the gang.
Odyssey Restaurant ..... 11 a.m., 3, 4:30, 5:45 p.m.

Join Roger Rabbit and friends daily for the Character Carnivale!
Showcase Plaza ..... 1 & 5:10 p.m.

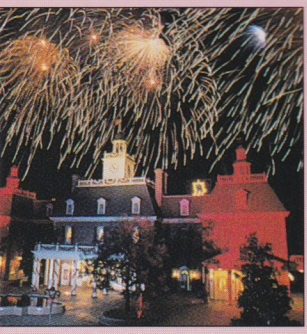

IllumiNations, *presented by G.E.*

A symphony of lights, lasers, fireworks, and music lights up the sky over the World Showcase Lagoon.
July 1 - 31 ..... 10 p.m.

Broadway Under the Stars

Broadway's brightest stars, accompanied by the All-American College Orchestra, perform your favorite Broadway hits.

July 2, 3, 4 ..... Betty Buckley
July 9, 10, 11 ..... Hal Linden
July 16, 17, 18 ..... John Raitt
July 24, 25 ..... Joe Williams
July 30, 31, Aug. 1 ..... Rita Moreno

OPERATING HOURS
July 1-3, 5-31
9 a.m. - midnight
July 4
9 a.m. - 2 a.m.

Magic Kingdom

Explore seven lands of fantasy and enchantment!

Surprise Celebration Parade

It's like Mardi Gras, Macy's and the Chinese New Year all wrapped into one gigantic parade, featuring four-story balloons.

July 1 - 31 ..... 3 p.m.

Fantasy in the Sky Fireworks

A spectacular nighttime show where Tinker Bell makes her flight from Cinderella Castle.

July 1 - 3 ..... 10 p.m.
July 4 ..... 9 p.m.
July 5 - 31 ..... 10 p.m.

SpectroMagic

The latest in light and sound technology combined with the magic of Disney puts SpectroMagic light years ahead of its time.

July 1 - 3 ..... 9 & 11 p.m.
July 4 ..... 10:30 & midnight
July 5 - 31 ..... 9 & 11 p.m.

The All-American College Band

Comprised of 24 instrumentalists and band dancers, the group of all-star collegians performs a variety of shows.

See "Show Times" during your visit for additional information.